

PLAN SHOWING THE PROPOSED OFFICE & GODOWN BUILDING IN PLOT NO: D-48 S No. 812/1A P&B PART OF MADAVARAM VILLAGE AT BUS & TRUCK TERMINALS CHENGAI MGR DISTRICT.

APPROVED
 SUBJECT TO THE CONDITIONS IN THIS OFFICE LETTER
 SCHEDULE OF JOINERY
 No. 1305/97
 Date 19/11/97

ROLLING SHUTTER	3.05 X 2.42
FRONT SHUTTER	1.83 X 2.42
FOR MEMBER SECRETARY	0.91 X 2.10
CHENNAI METROPOLITAN DEVELOPMENT AUTHORITY	0.75 X 2.10
CHENNAI METROPOLITAN DEVELOPMENT AUTHORITY	1.52 X 1.37
CHENNAI METROPOLITAN DEVELOPMENT AUTHORITY	0.91 X 1.37
VENTILATOR	0.51 X 0.45

AREA STATEMENT

PLOT AREA = 111.02 m²
 GROUND FLOOR = 54.67 m²
 FIRST FLOOR = 54.67 m²
 PLAT COVERAGE = 49.24%
 FLOOR SPACE INDEX = 0.99

REFERENCE

PROPOSED WORK [Symbol]
 SITE BOUNDARY [Symbol]
 EXG. ROAD [Symbol]

Signature
 OWNER

Signature
 Mr. K. VENI (P) & Co. S. No. 1305/97
 Civil & Sanitary Engineering Consultant
 Licensed Surveyor, Class-I No. 120
 Licensed Number, Class V, Metro. Water
 Sewerage No. Water Supply No.
 8, Neelakandan Street, Nungambakkam (Lanka Road)
 Contact: Corporation Girls Higher Secondary School
 MADRAS - 600 034

N.O.C. ISSUED

VIDE FILE NO: M/668/96
 DATED: 4.6.97
 LAOS DN 13
 NOC 97

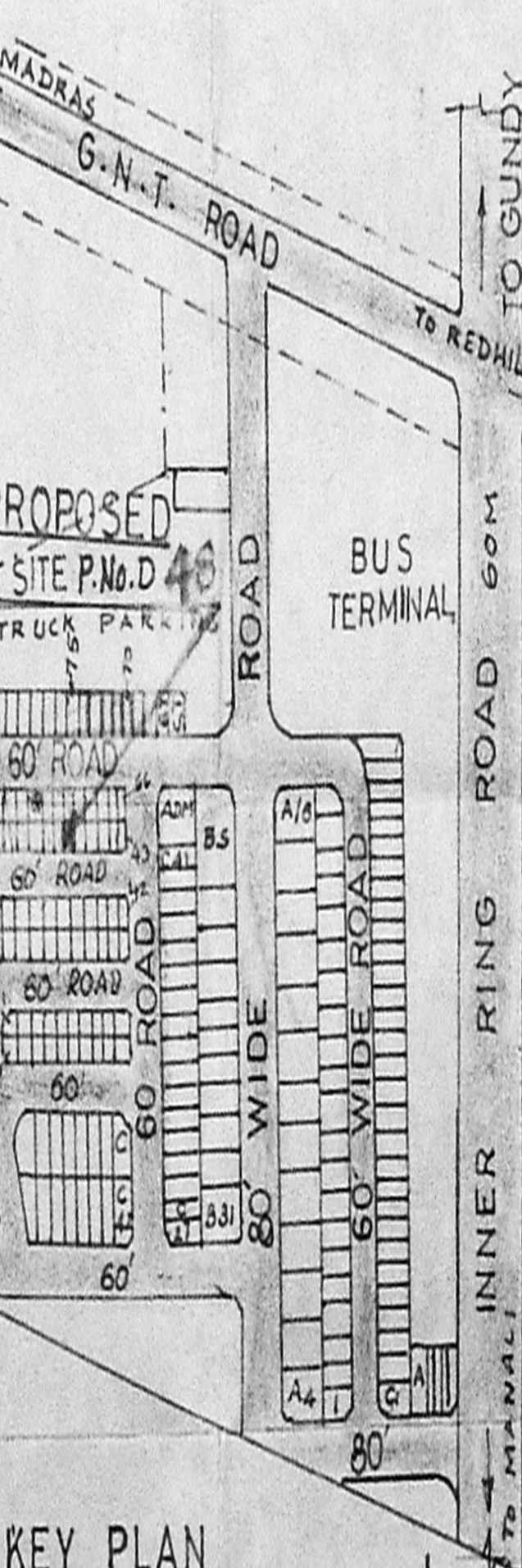
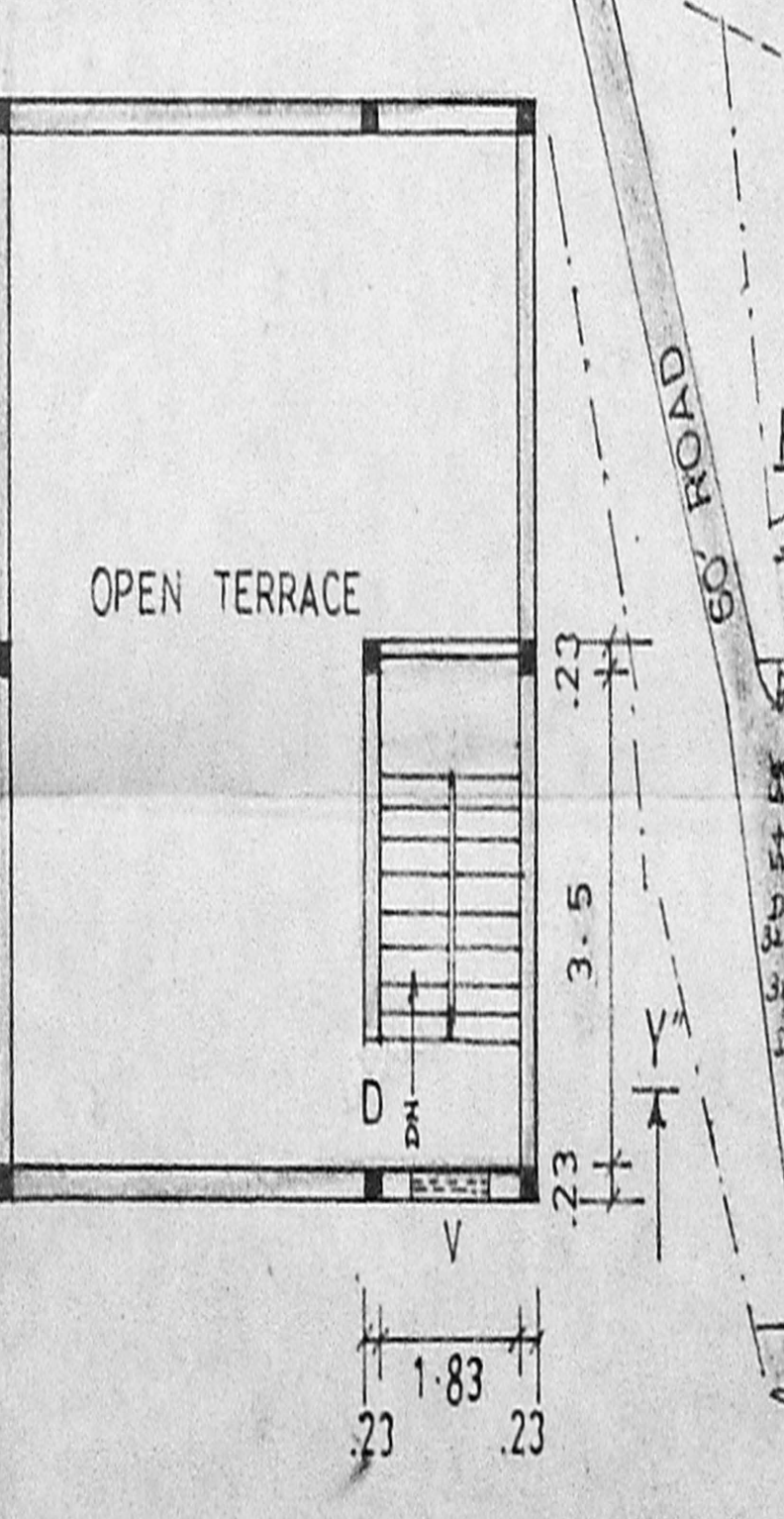
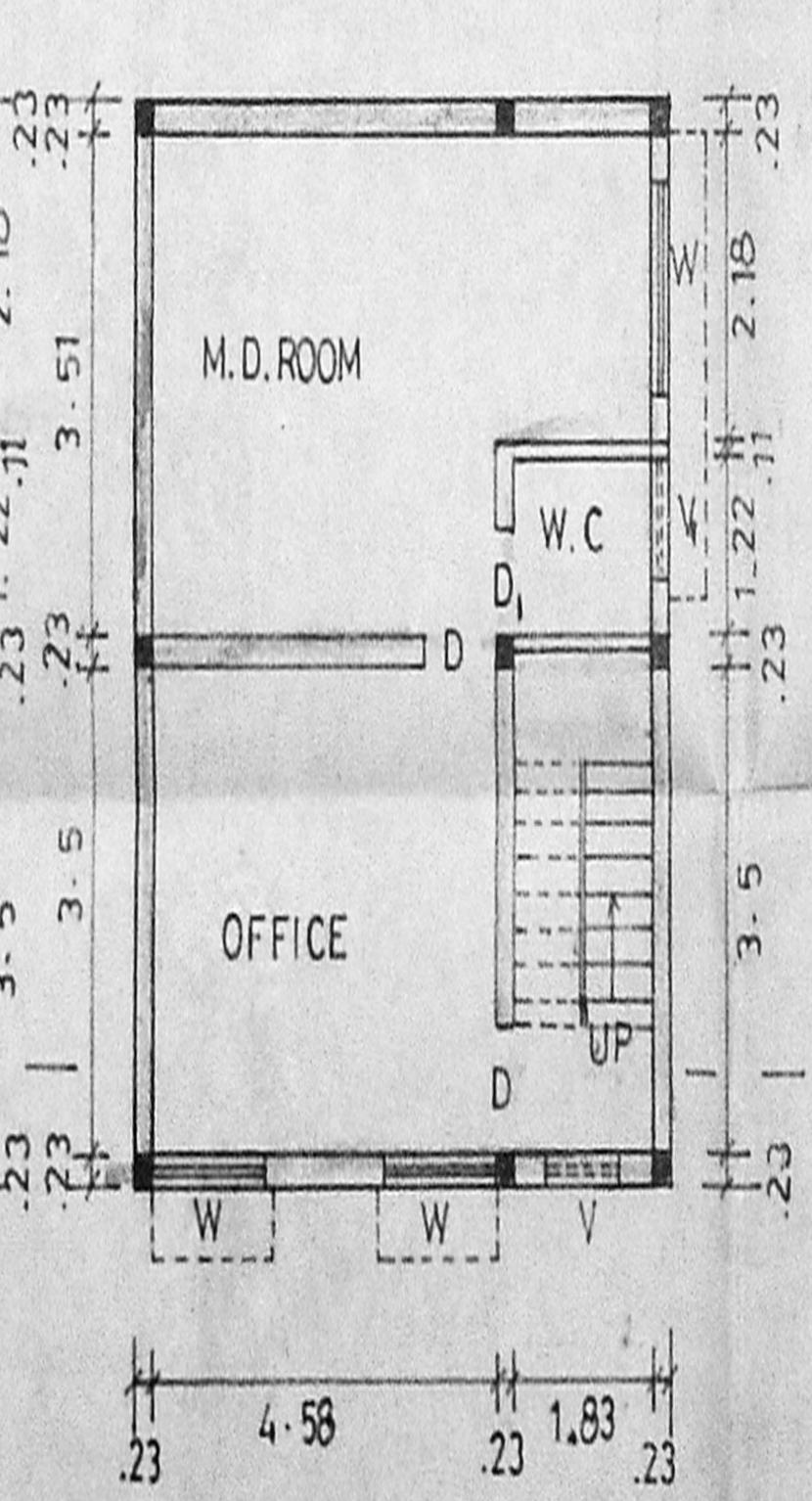
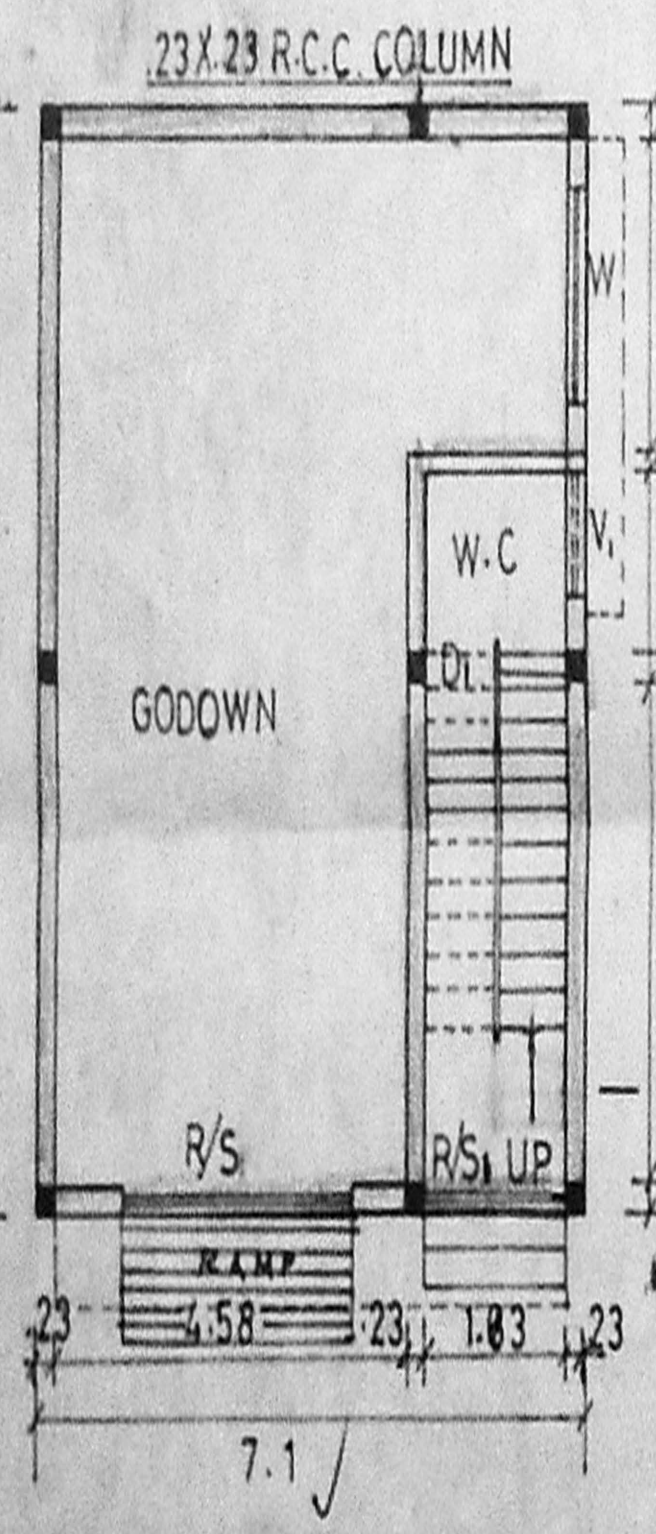
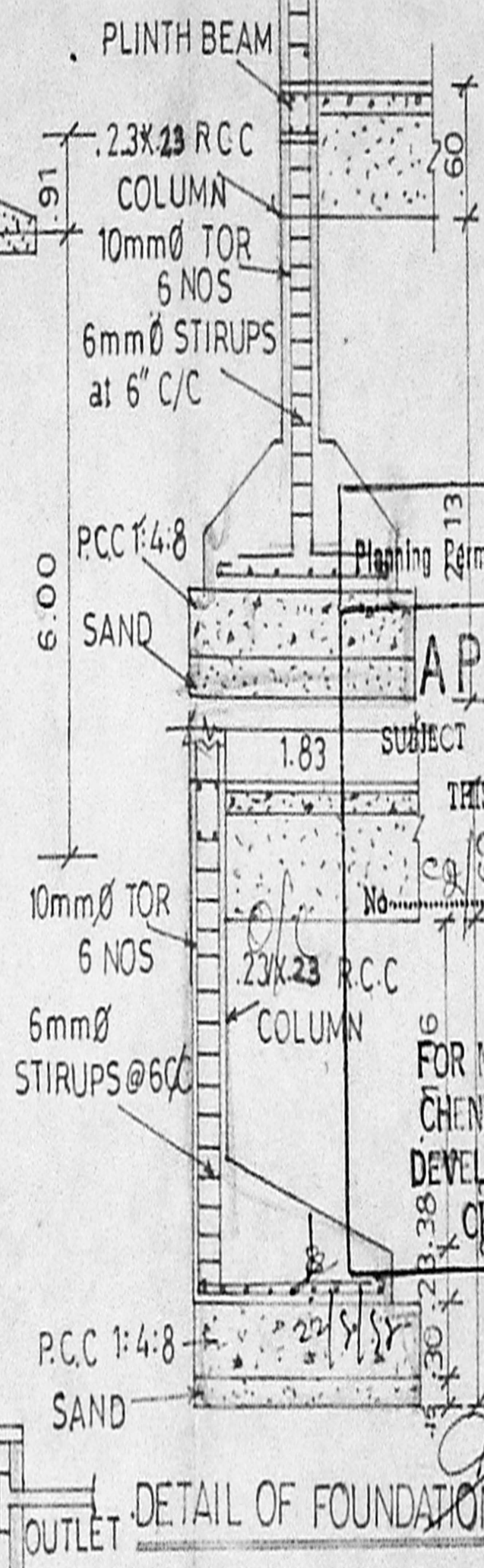
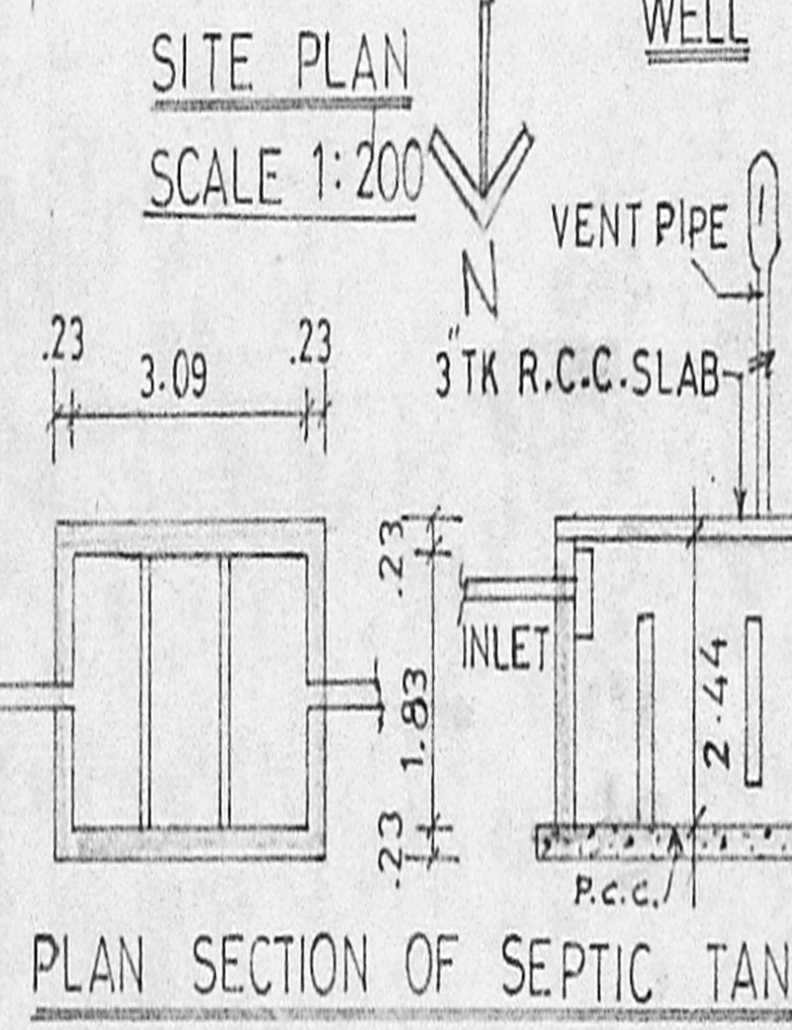
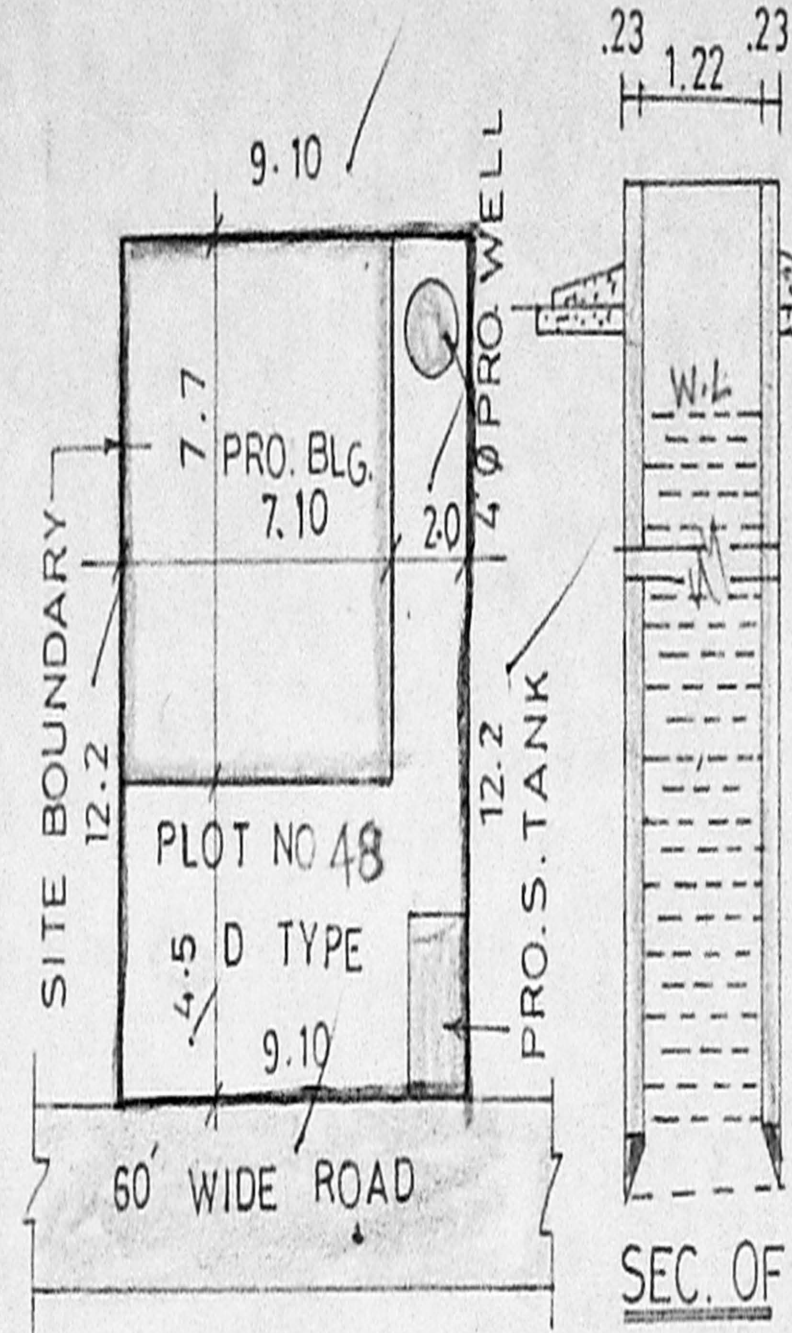
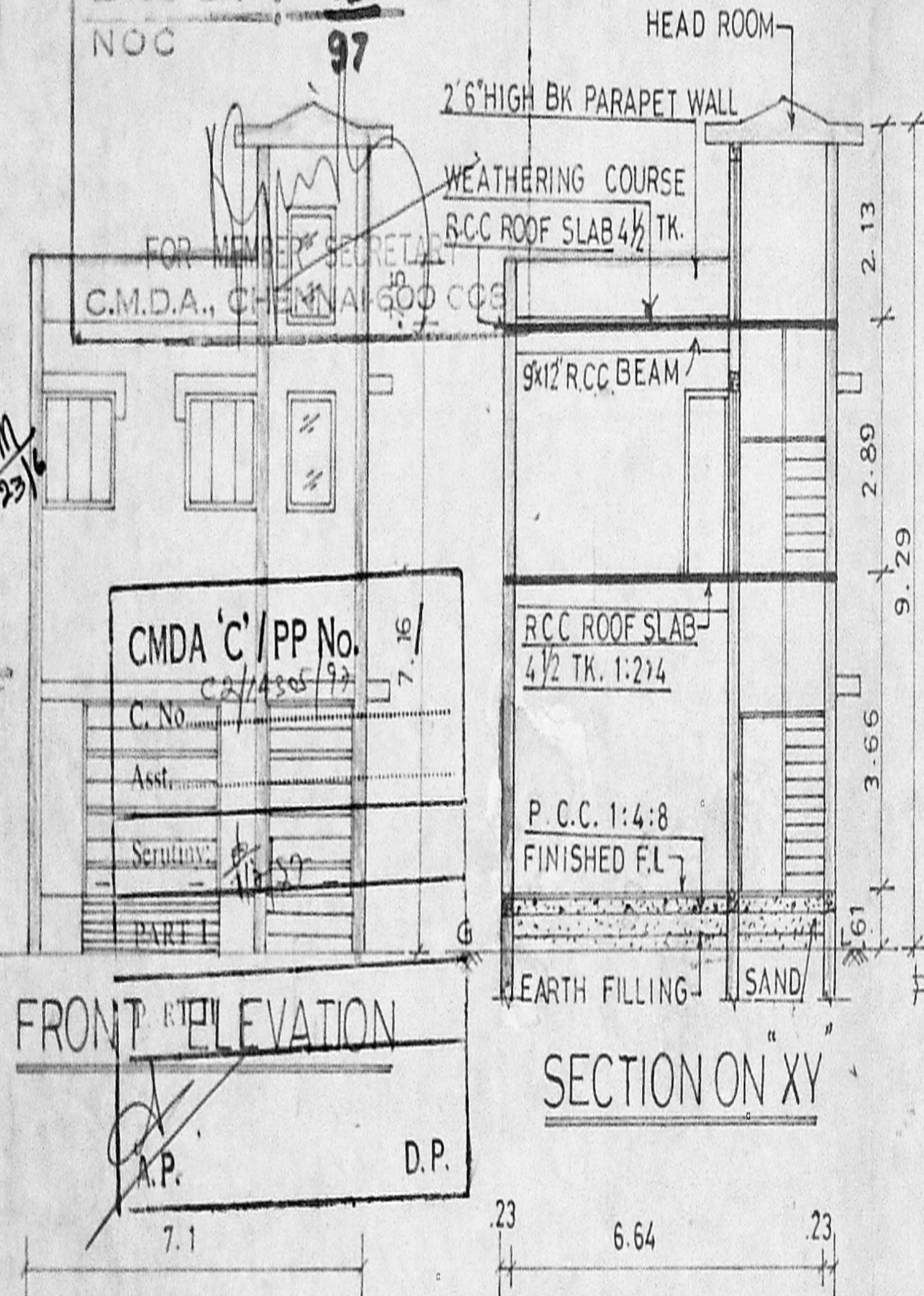

GROUND FLOOR PLAN
 SCALE 1:100

FIRST FLOOR PLAN

TERRACE FLOOR PLAN

KEY PLAN
 (NOT TO SCALE)

NOTE: ALL DIMENSION IN METER